

# FOOT PUMP SCISSOR TABLE - SCTAB-800D

APPROX WEIGHT: 257.63 lbs.  
DOES NOT INCLUDE WEIGHT OF POWER OR PACKAGING!!!

\*\*\* ANY ADDITIONS, DELETIONS, OR OMISSIONS MUST BE CORRECTED ON THIS DRAWING AS THIS DRAWING WILL BE CONSIDERED ALL INCLUSIVE \*\*\*

ALL GRAPHICS PROVIDED ARE FOR REFERENCE ONLY. IF CERTAIN DIMENSIONS ARE CRITICAL PLEASE VERIFY THOSE DIMENSIONS WITH YOUR SALESPERSON

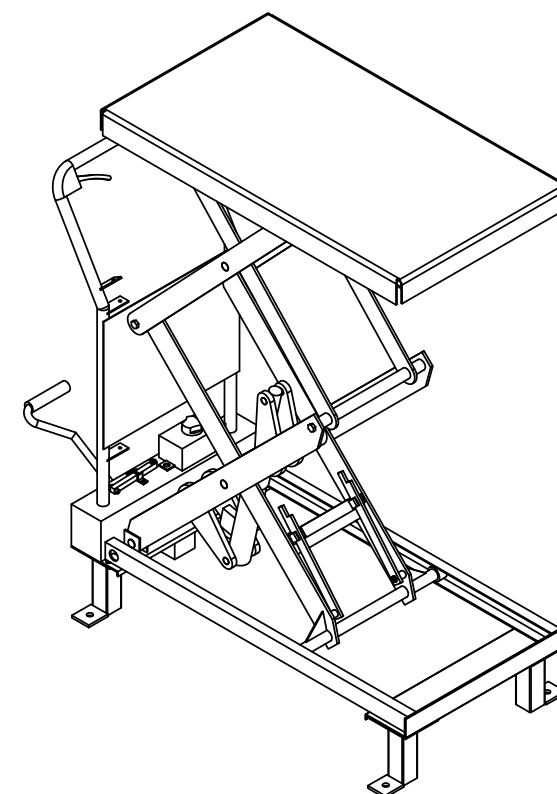
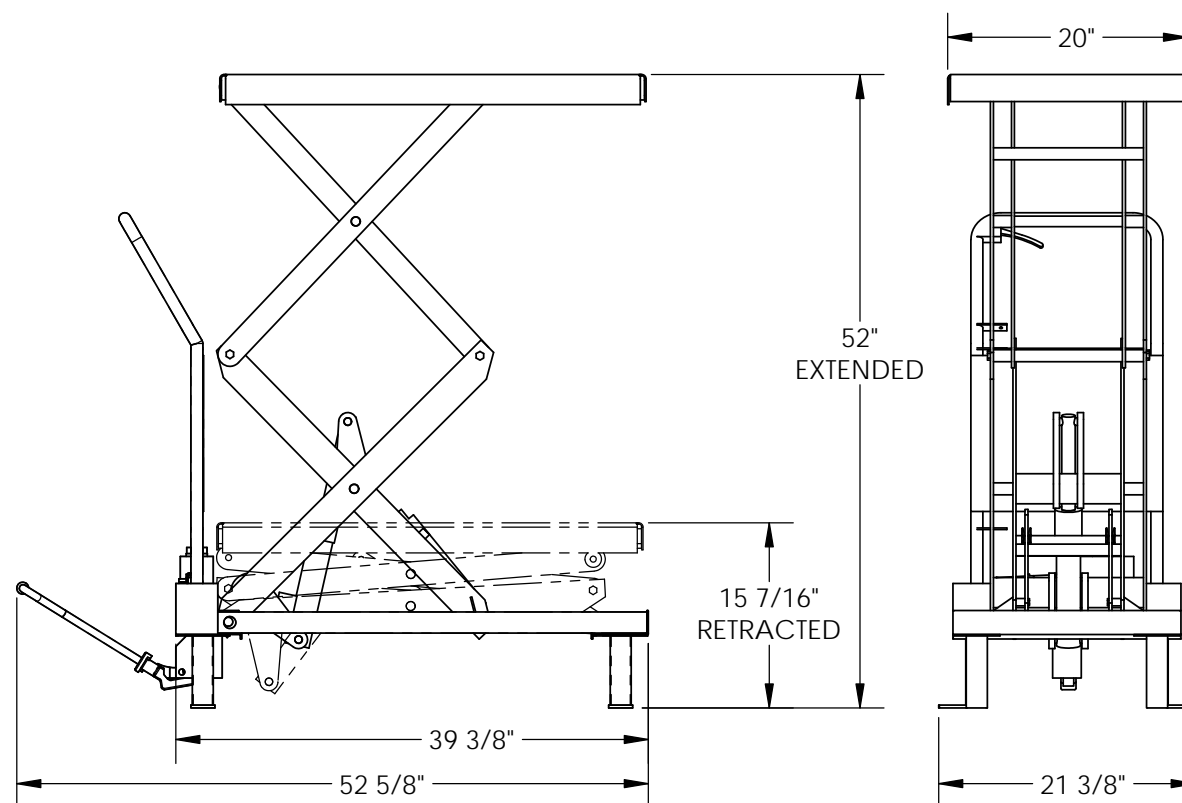

DIMENSION TOLERANCE  $\pm 1/4"$

## STANDARD FEATURES

MODEL NUMBER IS SCTAB-800D  
PLATFORM WIDTH: 20"  
PLATFORM LENGTH: 35 1/2"  
UNIFORM CAPACITY: 800 LBS  
RAISED HEIGHT: 52"  
LOWERED HEIGHT: 15 7/16"  
# OF PUMPS AT HIGH/LOW SPEED  
-HIGH: 12 PUMPS  
-LOW: 39 PUMPS

## SPECIAL FEATURES

NONE

APPROVAL

I, THE UNDERSIGNED, AGREE THAT THE PRODUCT AS REPRESENTED SATISFIES DESIGN AND DIMENSION REQUIREMENTS. I ALSO ACKNOWLEDGE MY DUTY TO CONFIRM PRODUCT AND INSTALLATION COMPLIANCE WITH ALL APPLICABLE FEDERAL, STATE AND LOCAL REGULATIONS AND STANDARDS.

**ALL SPECIAL UNITS ARE NON-RETURNABLE**

[ ] As drawn [ ] As marked

Signed: \_\_\_\_\_ Date: \_\_\_\_\_

LEAD TIME WILL START UPON RECEIPT OF SIGNED APPROVAL DRAWING

|                      |             |            |
|----------------------|-------------|------------|
| DISTRIBUTOR'S NAME:  |             | P.O.#      |
| VESTIL MANUFACTURING |             | X          |
| DRAWN BY:            | DATE:       | W.O.#      |
| WHR                  | 08/09/12    | X          |
| REFERENCE:           | SCALE: 1:16 | SALES:     |
| X                    |             | X          |
| QUOTED LEAD TIME:    | QUOTE #     | FILE NAME: |
| X                    | X           | 01-007-109 |