

HYDRAULIC ELEVATING CARTS - CART-400

APPROX WEIGHT: 108.24 lbs.
DOES NOT INCLUDE WEIGHT OF POWER OR PACKAGING!!!

*** ANY ADDITIONS, DELETIONS, OR OMISSIONS MUST BE CORRECTED ON THIS DRAWING AS THIS DRAWING WILL BE CONSIDERED ALL INCLUSIVE ***

ALL GRAPHICS PROVIDED ARE FOR REFERENCE ONLY. IF CERTAIN DIMENSIONS ARE CRITICAL PLEASE VERIFY THOSE DIMENSIONS WITH YOUR SALESPERSON

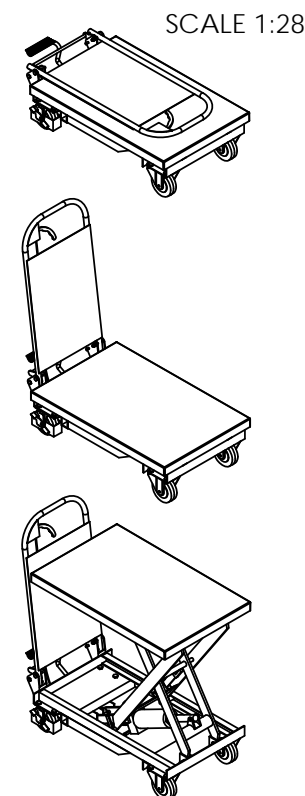
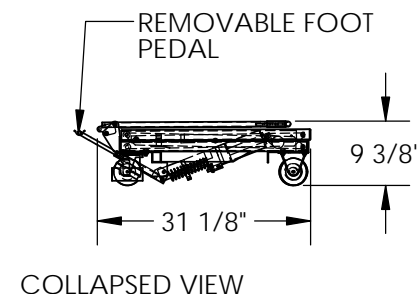
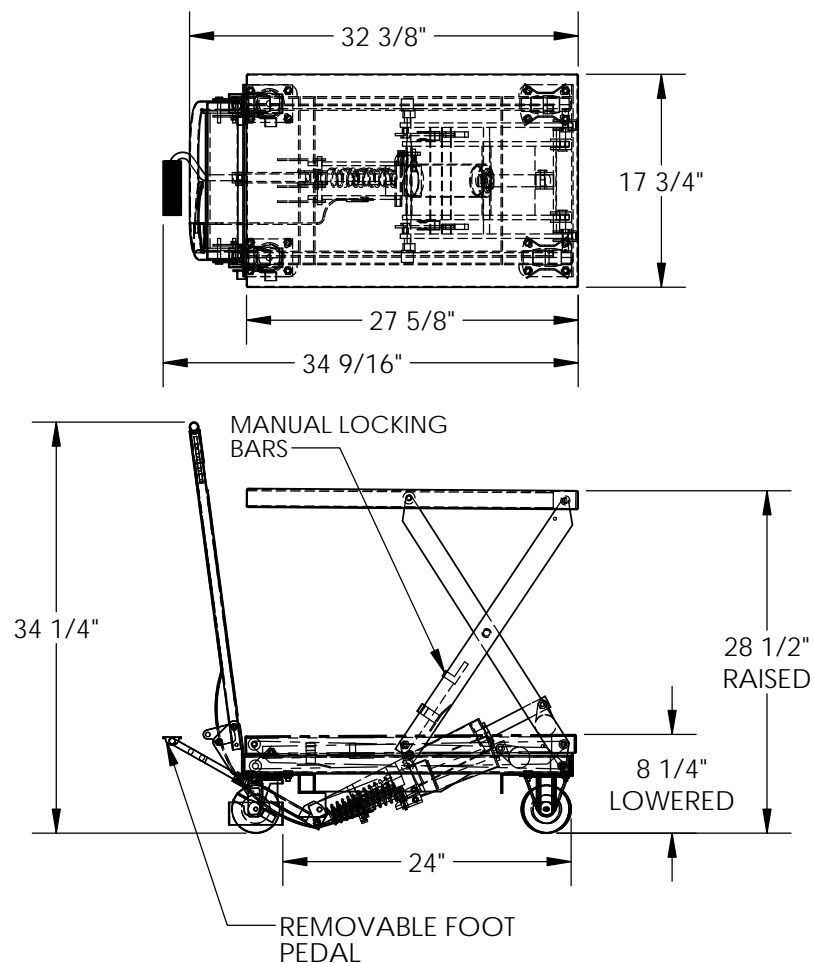

DIMENSION TOLERANCE $\pm 1/4"$

STANDARD FEATURES

MODEL NUMBER IS CART-400
OVERALL WIDTH IS 17 3/4"
OVERALL LENGTH IS 34 9/16"
PLATFORM WIDTH IS 17 3/4"
PLATFORM LENGTH IS 27 5/8"
OVERALL HEIGHT IS 34 1/4"
USABLE HEIGHT RAISED: 28 1/2"
USABLE HEIGHT LOWERED: 8 1/4"
MAX CAPACITY IS 400LBS. UNIFORM
NUMBER OF PUMPS AT HIGH SPEED IS 8
NUMBER OF PUMPS AT LOW SPEED IS 16

SPECIAL FEATURES

NONE

APPROVAL

I, THE UNDERSIGNED, AGREE THAT THE PRODUCT AS REPRESENTED SATISFIES DESIGN AND DIMENSION REQUIREMENTS. I ALSO ACKNOWLEDGE MY DUTY TO CONFIRM PRODUCT AND INSTALLATION COMPLIANCE WITH ALL APPLICABLE FEDERAL, STATE AND LOCAL REGULATIONS AND STANDARDS.

ALL SPECIAL UNITS ARE NON-RETURNABLE

[] As drawn [] As marked

Signed: _____ Date: _____

LEAD TIME WILL START UPON RECEIPT OF SIGNED APPROVAL DRAWING

DISTRIBUTOR'S NAME:

VESTIL MANUFACTURING

DRAWN BY:

KJY

DATE:

08/1/12

REFERENCE:

X

SCALE: 1:16

QUOTED LEAD TIME:

X

QUOTE #

X

P.O.#

X

W.O.#

X

SALES:

X

FILE NAME:

01-007-111